Liceo "G. GALILEI"
SEDE VIA BALILLA
PERCORSI ENTRATA /USCITA

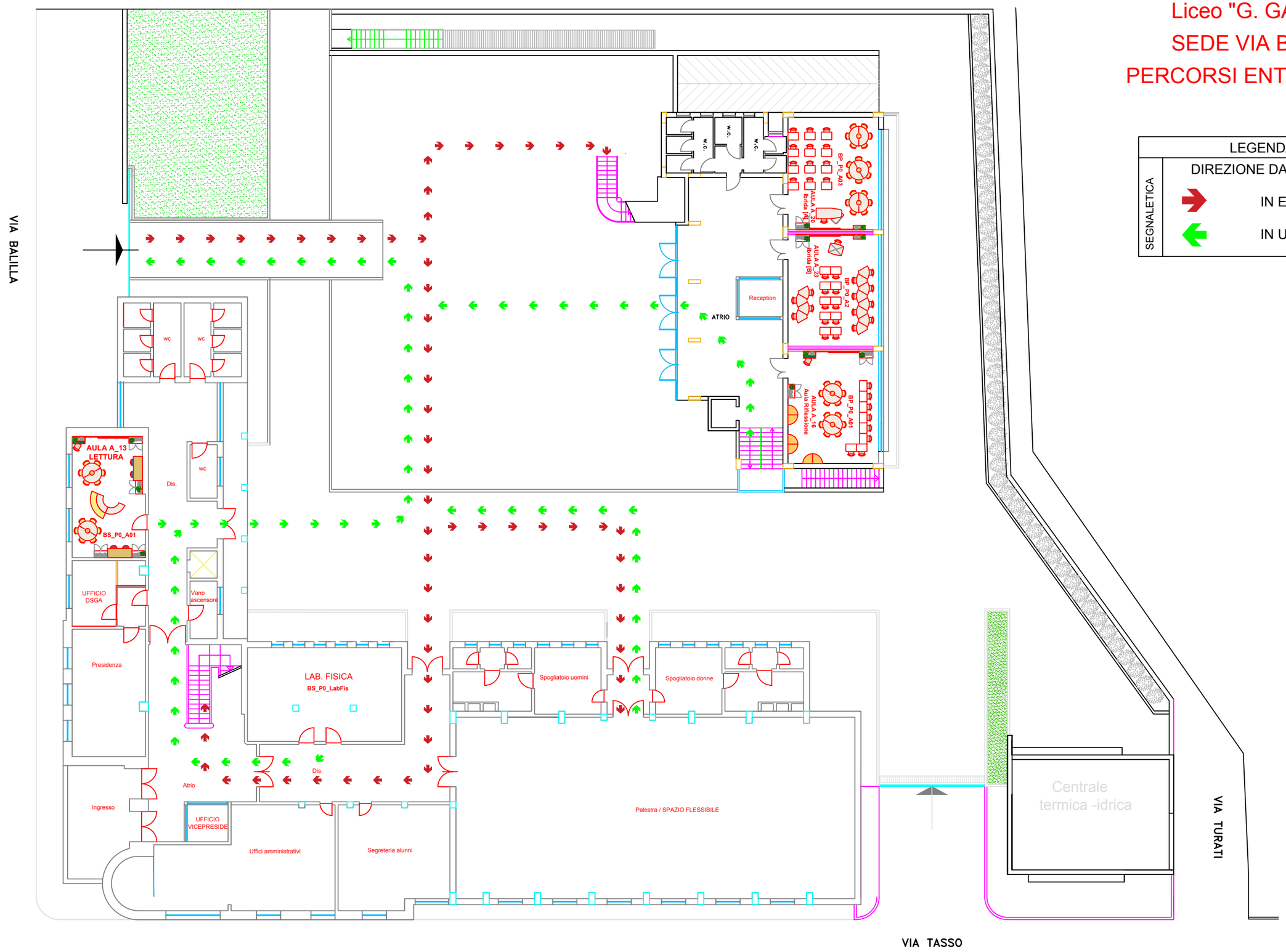

LEGENDA	
SEGNALETICA	DIREZIONE DA PRENDERE
	IN ENTRATA
	IN USCITA